



W A R M T H O F
R I C H N E S S



H A R D _ M A T T F I N I S H

WALL TILES
300 x 600 mm

300x600mm | HARD MATT

Qutone is a global specialist in premium wall tiles for every style and application in residential, commercial & public architecture. Being global specialists means excellence in the level of design and technology in each type of surface, making it possible to always offer designers and end users the best solution for each application.

Established in 2008 with an aim to create meaningful existence for its patrons and to create a stature where we symbolize global innovation and creativity.



RISE AND
SHINE
EVERY DAY



Eco
Friendly



Imported
Super Glaze



Random
Design



High
Reduction Glaze



Zero
Maintenance



15+ YEAR OF
EXPERIENCE



4 PRODUCTION
FACILITY



56,000 SQ. MTR.
PRODUCTION / DAY



350+
DEALERS



20+
COUNTRY EXPORT



15,000+ SQ.MTR
SHOWROOM



2,000+
TILES DESIGN

About Us...

Qutone is headquartered at Ahmedabad and have network of 12 Sales Offices, 6 Supply Depots and 11 Company owned Qutone Experience Centers strategically located to provide PAN India coverage to clients and specifier fraternity. Qutone's 4 ultra-modern manufacturing facilities are located at the Ceramic Hub of India – Morbi, which has robust logistic infrastructure for supplies to Domestic & International markets.

Qutone has presence in more than 60+ countries across the Globe. It has full-fledged Office and an Experience Center in Italy. Qutone's R&D Wing based at Sassuolo, Italy provides backbone support for Technical & Design development. Qutone is also poised to open Experience Centers in the United Kingdom, Spain and China.

Vision & Mission

We aspire to create the meaningful existence for our patrons and want to create a stature where Qutone symbolizes Innovation & Creativity, Globally.

We aspire to empower our clients to personalize their dream spaces

We want to achieve Global Leadership across all Ceramic Lifestyle Products through our Innovative approach of Unique Designing and Product Excellence.

We want to be recognized for our Technology, Innovation and Trend-setting Products. Besides, we aspire to consistently satisfy and delight our customers by bringing Indian Lifestyle to people all over the world in a creative mix of culture.

Our History...

Drawing on our full suite, we at Qutone Ceramics showcases our vast portfolio of products and design at the most prestigious exhibitions and trade fairs around the world featuring innovative products and set the trends for Industry. These events have been a holistic experience to interact with our consumers and featuring our products and services to a large mass provided with extensive curatorial information, they allow us to learn and discover even more about interest of our consumer and able to strengthen the bond.

Being part of these exhibitions offers interface experience of unique tangible experience, and graduating our brand to higher level. We at fore front have a strong product diversification in terms of aesthetic design and innovation. With a view to take our products to diversified corners of the globe and create distinctiveness among our competitors.

Through participation in following exhibitions, we have given customers all around the globe on easy access to our large exclusive collection.

Beauty

beauty that needs
no introduction

Prepare your eyes to witness the feast of best in the ceramics world as we present to you a set of inspiring tiles that carry all the features one can think of. Pleasant looks, tough body and classy appeal are all here together. Not only that these are stain and scratch resistant and do not demand much maintenance. Isn't it a dream come true?

Made in India

Each product we manufacture is conceived and produced entirely in India with a refined design and a particular care to make your area unique and special. **Qutone** is an ever-evolving company with a look at the future and a continuous innovation for increasing improvement through quality and care that characterized our production. The "**Made in India**" value can easily be seen through the wide range of high quality products which are conceived with a unique design that combines elegance, comfort and functionality.



HARD MATT FINISH

KEROWING WENGUE	01	MAHOGANY WOOD	08
IROCA WOOD	02	EBONY WOOD	09
COLONIA WOOD ORANGE	03	ALDER OAK WOOD	10
COLONIA WOOD HONEY	04	BEECH WOOD	11
COLONIA WOOD WENGUE	05	PINE WOOD	12
KEROWING WOOD SIENNA	06	CEDAR ORANGE	13
MAPLE WOOD	07	CEDAR WANGUE	14
		CEDAR PINE	15

INDEX

Interactive Guide



Please Click
the corresponding
tiles to view specific
tile details.



Click on the logo
to return to previous
index page.



KEROWING
WENGUE



IROCA
WOOD



COLONIA
WOOD
ORANGE



COLONIA
WOOD
HONEY



COLONIA
WOOD
WENGUE



COLONIA
WOOD
SIENNA



MAPLE
WOOD



MAHOGANY
WOOD



EBONY
WOOD



ALDER OAK
WOOD

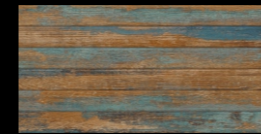

BEECH
WOOD



PINE
WOOD



CEDAR
ORANGE

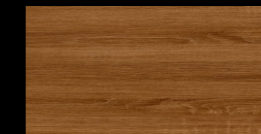

CEDAR
WANGUE



CEDAR
PINE

300x
600mm

Hard
Matt
Finish

Digital
Wall Tiles

Applicable Areas :



Residential
Areas



Schools &
Colleges



Religious
Palaces



Shops &
Malls



Hotels &
Restaurants

QUTONE
INNOVATIONS & MORE...



KEROWING WENGUE-A

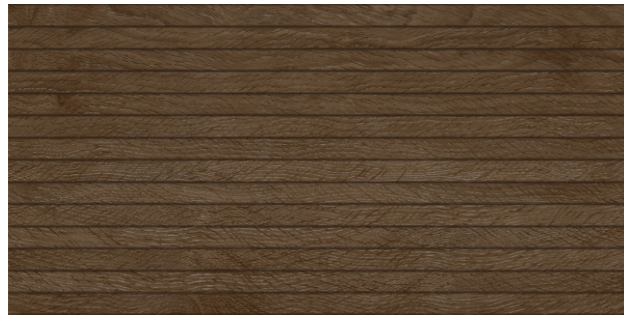

KEROWING WENGUE-B



KEROWING WENGUE-C



KEROWING WENGUE-D



300x
600mm

Hard
Matt
Finish

Digital
Wall Tiles

Applicable Areas :



Residential
Areas



Schools &
Colleges



Religious
Palaces



Shops &
Malls



Hotels &
Restaurants

QUTONE
INNOVATIONS & MORE...



IROCA WOOD-A



IROCA WOOD-B



IROCA WOOD-C



300x
600mm

Hard
Matt
Finish

Digital
Wall Tiles

Applicable Areas :



Residential
Areas



Schools &
Colleges



Religious
Palaces



Shops &
Malls



Hotels &
Restaurants

QUTONE
INNOVATIONS & MORE...



COLONIA WOOD ORANGE-A



COLONIA WOOD ORANGE-B



COLONIA WOOD ORANGE-C



300x
600mm

Hard
Matt
Finish

Digital
Wall Tiles

Applicable Areas :



Residential
Areas



Schools &
Colleges



Religious
Palaces



Shops &
Malls



Hotels &
Restaurants

QUTONE
INNOVATIONS & MORE...



COLONIA WOOD HONEY-A



COLONIA WOOD HONEY-B



COLONIA WOOD HONEY-C



300x
600mm

Hard
Matt
Finish

Digital
Wall Tiles

Applicable Areas :



Residential
Areas



Schools &
Colleges



Religious
Palaces



Shops &
Malls



Hotels &
Restaurants

QUTONE
INNOVATIONS & MORE...



COLONIA WOOD WENGUE-A



COLONIA WOOD WENGUE-B

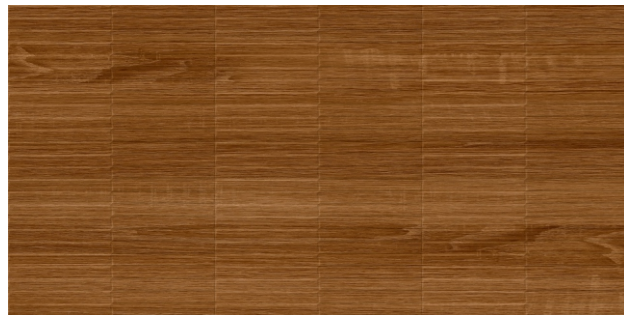

COLONIA WOOD WENGUE-C



300x
600mm

Hard
Matt
Finish

Digital
Wall Tiles

Applicable Areas :



Residential
Areas



Schools &
Colleges



Religious
Palaces



Shops &
Malls



Hotels &
Restaurants

QUTONE
INNOVATIONS & MORE...



COLONIA WOOD SIENNA-A



COLONIA WOOD SIENNA-B



COLONIA WOOD SIENNA-C



300x
600mm

Hard
Matt
Finish

Digital
Wall Tiles

Applicable Areas :



Residential
Areas



Schools &
Colleges



Religious
Palaces



Shops &
Malls



Hotels &
Restaurants

QUTONE
INNOVATIONS & MORE...



MAPLE WOOD-A



MAPLE WOOD-B



MAPLE WOOD-C



300x
600mm

Hard
Matt
Finish

Digital
Wall Tiles

Applicable Areas :



Residential
Areas



Schools &
Colleges



Religious
Palaces



Shops &
Malls



Hotels &
Restaurants

QUTONE
INNOVATIONS & MORE...



MAHOGANY WOOD-A



MAHOGANY WOOD-B



MAHOGANY WOOD-C

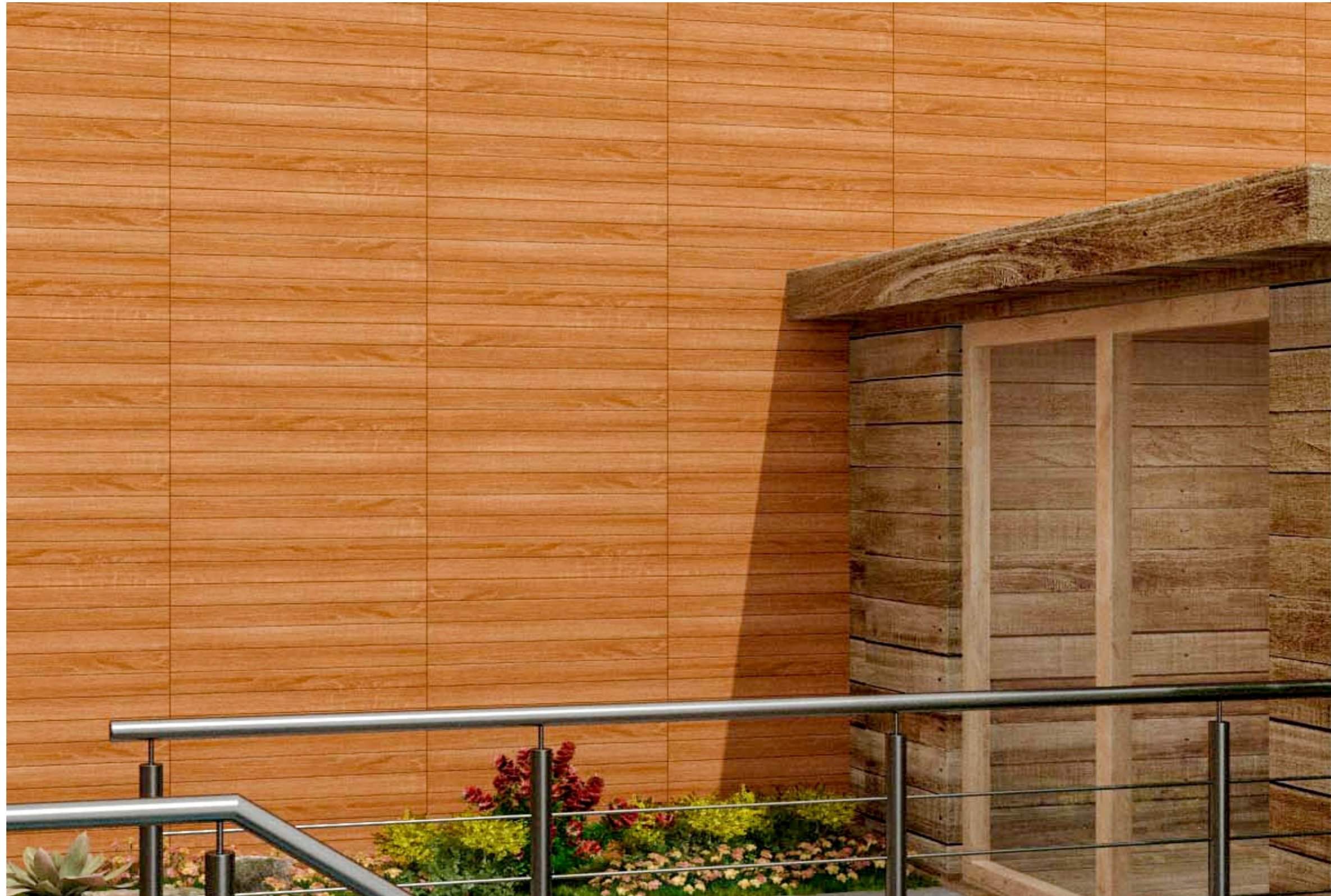

300x
600mm

Hard
Matt
Finish

Digital
Wall Tiles

Applicable Areas :



Residential
Areas



Schools &
Colleges



Religious
Palaces



Shops &
Malls



Hotels &
Restaurants

QUTONE
INNOVATIONS & MORE...



EBONY WOOD-A



EBONY WOOD-B



EBONY WOOD-C



300x
600mm

Hard
Matt
Finish

Digital
Wall Tiles

Applicable Areas :



Residential
Areas



Schools &
Colleges



Religious
Palaces



Shops &
Malls



Hotels &
Restaurants

QUTONE
INNOVATIONS & MORE...



ALDER OAK WOOD-A



ALDER OAK WOOD-B



ALDER OAK WOOD-C



300x
600mm

Hard
Matt
Finish

Digital
Wall Tiles

Applicable Areas :



Residential
Areas



Schools &
Colleges



Religious
Palaces



Shops &
Malls



Hotels &
Restaurants

QUTONE
INNOVATIONS & MORE...



BEECH WOOD-A



BEECH WOOD-B



BEECH WOOD-C



300x
600mm

Hard
Matt
Finish

Digital
Wall Tiles

Applicable Areas :



Residential
Areas



Schools &
Colleges



Religious
Palaces



Shops &
Malls



Hotels &
Restaurants

QUTONE
INNOVATIONS & MORE...



PINE WOOD-A



PINE WOOD-B



PINE WOOD-C



300x
600mm

Hard
Matt
Finish

Digital
Wall Tiles

Applicable Areas :



Residential
Areas



Schools &
Colleges



Religious
Palaces



Shops &
Malls



Hotels &
Restaurants

QUTONE
INNOVATIONS & MORE...



CEDAR ORANGE-A



CEDAR ORANGE-B



CEDAR ORANGE-C



300x
600mm

Hard
Matt
Finish

Digital
Wall Tiles

Applicable Areas :



Residential
Areas



Schools &
Colleges



Religious
Palaces



Shops &
Malls



Hotels &
Restaurants

QUTONE
INNOVATIONS & MORE...



CEDAR WANGUE-A

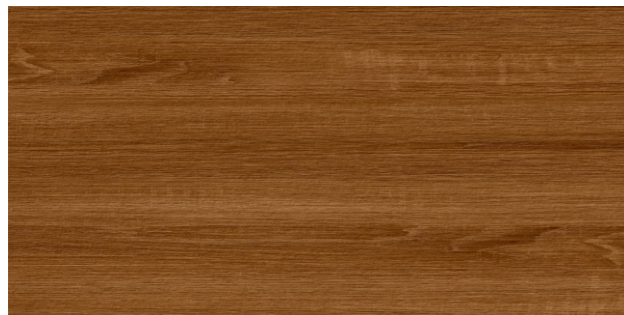

CEDAR WANGUE-B



CEDAR WANGUE-C



300x
600mm

Hard
Matt
Finish

Digital
Wall Tiles

Applicable Areas :



Residential
Areas



Schools &
Colleges



Religious
Palaces



Shops &
Malls



Hotels &
Restaurants

QUTONE
INNOVATIONS & MORE...



CEDAR PINE-A



CEDAR PINE-B



CEDAR PINE-C





QUTONE

INNOVATIONS & MORE...

QUTONE CERAMIC PVT. LTD.

Corporate

11, Titanium, Corporate Road, Opp. Prahalad Nagar Garden,
Satellite, Ahmedabad - 380015, Gujarat, India.
info@qutoneceramic.com

QUTONE EXPERIENCE CENTERS

Ahmedabad

Sindhu Bhavan Road, Nr. Sindhu Bhavan, Bodakdev,
Ahmedabad - 380054. Gujarat. Cell: +91 70690 01513

Delhi

Plot No. 117, Sector 44, Gurgaon - 122003, Haryana.
Tel.: +91124 4223770

Mumbai

2nd Floor, Chedda Arcade, Khira Nagar, S V Road, Santacruz (West),
Mumbai- 400054. Maharashtra.
Cell: +91 99090 42399

Bengaluru

Casa Qutone, #41, St. John's Church Road, 1st Floor, Above GIRIS,
Shivajinagar, Opp. Coles Park, Bengaluru- 560051. Karnataka.
Cell: 080 40922655, +918884485022

Chennai

41/158, North Usman Road, T.Nagar, Chennai- 600017. Tamil Nadu.
Cell: +91 99090 42354

Hyderabad

Central Square, Ground Floor, 8-2-309/7/1, Road Number 14,
GS Nagar, Nandi Nagar, Banjara Hills, Hyderabad-500034. Telengana.
Cell: +91 76809 06394

Cochin

288 J, M. R. Arcade, Pathadipalam, Metro Piller No. 333,
South Kalamaserry, Cochin- 682033. Kerala.
Cell: +91 98460 96516

Jaipur

Plot No. 8, 2nd Floor, Rajeev Vihar, Opp. Metro Pillar No.30,
Near Manasrover Metro Station, Jaipur- 302020. Rajasthan.
Cell: +91 99296 04641

Chandigarh

Plot No. 1619 (JLPL), Industrial Area, Sector 82, Airport Road,
Mohali- SAS Nagar, Mohali- 160055. Punjab.
Cell: +91 99150 40096

Pune

259, Shaniwar Peth, Vishnukrupa Hall Building,
Pune - 411030. Maharashtra. Cell: +91 75067 21335

Italy Sassuolo

Via Regina Pacis, No. 32, 1st Floor, Sassuolo (MO), 41049, Italy.
Phone: +39 05 36805993



qutoneceramic.com